

2011 Medway Foundation for Education

Trivia Bee

Proudly Sponsored by



Wednesday, March 2nd 2011

From 7pm – 9pm

(Snow date – TBD)

At the Memorial School Cafeteria



Participate in the Medway Trivia Bee 2011, where colleagues, businesses, friends, and students compete against each other in a zany battle to reveal Medway's top trivia team.

Sharpen your trivia skills, get your imagination fired up, and sign up today, before this opportunity buzzes right by you!

Through your participation in this year's Medway Bee 2011, your donation will support the MFE's commitment to the innovation and excellence in the Medway Public Schools.

To participate, contact Rich Kahn at 508-330-4522 or rdkahn@verizon.net or visit www.medwayeducation.org for an entry form.



Medway
Foundation for
Education

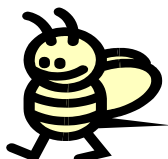

Entry Form



The Medway Foundation for Education would like you to "Bee" a part of our Trivia Bee, to be held on Wednesday, March 2nd from 7pm to 9pm at the Memorial School Cafeteria (Snow date: TBD).

It's easy to participate! Just fill out this form, drop it off at Strata Bank in Medway or mail it to the address below. Enter as soon as possible to reserve your spot!

There are 3 ways to participate. Please check one of the following:

Medway Bee 2011 Team

Your tax-deductible donation of \$300 reserves a team spot for three representatives of your business or organization.

Medway Bee 2011 Donor

Make a tax-deductible donation of:

- \$300 Team Sponsor*
- \$500 Friend
- \$1000 Benefactor
- Other _____

All donations will be acknowledged in the Medway Bee 2011 Program Booklet.

*Ideally, you will provide your own participants, but if you can't we will attempt to provide you with Medway High School Student teams to represent you in the Bee.

Medway Bee 2011 Volunteer

Donate your time and talent to the Medway Foundation for Education, Contact Richard Kahn at 508-330-4522 to volunteer.

Your donation is tax-deductible, and greatly appreciated!



**Medway
Foundation for
Education**

Sponsored by:



Company/Organization/Group Name: _____

Contact Person _____

Address _____

Phone _____

Fax _____

Email _____

Team Members:

Name _____

Address _____

Phone _____

Email _____

Name _____

Address _____

Phone _____

Email _____

Name _____

Address _____

Phone _____

Email _____

All entry forms, team entry fees (\$300) and donations are due by **February 21, 2011** to ensure publication of the program.

Please make your entry fee or donation payable to:
The Medway Foundation for Education

Mail form to:

Medway Bee 2010, c/o Richard Kahn, 8302 Station Circle, Dedham, MA 02053

Or drop off form at:

Middlesex Savings Bank, Rt. 109, Medway

For more information about the Medway Trivia Bee 2011, Contact Rich Kahn at 508-330-4522 or

rdkahn@verizon.net